

**inde**

Specialist Furniture & Interiors





Bay Street | Mosman  
**2012**

---

Working to interior concepts by EDAA for this remarkable award winning contemporary residence by McCormack and Associates, Inde provided detailed design development, construction documentation, production and installation of all furniture and joinery items associated with the project managed by Pacific Plus Constructions











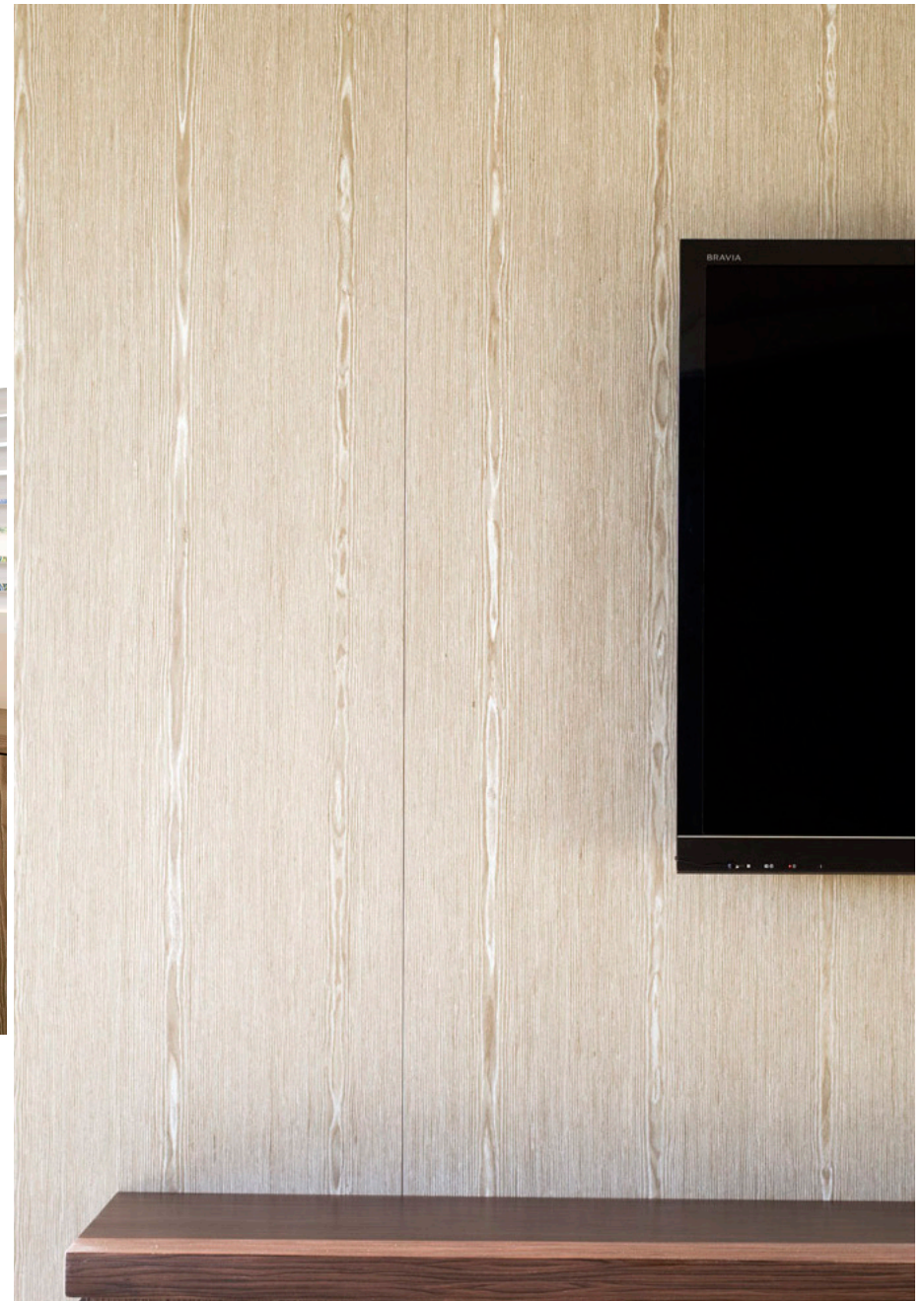











Longrain | Surry Hills  
**2011**

---

Commissioned by owner Sam Christie and collaborating with interior architect George Livissianis for the first time, Inde provided conceptual design through to design documentation, production and installation of all custom furniture and interior fixtures.









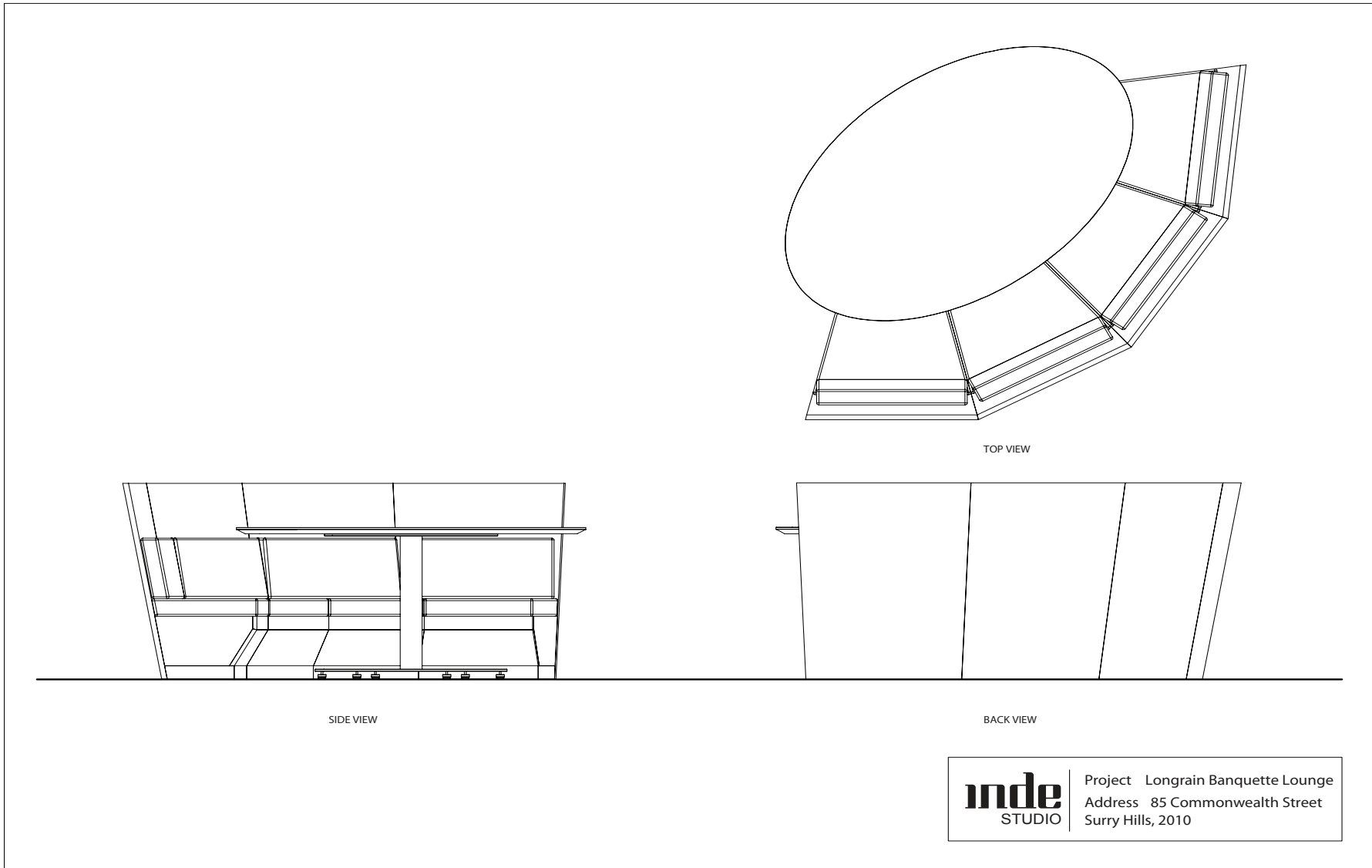







Jac + Jack | Strand Arcade  
**2013**

---

For this highly technical project for George Livissianis Interior Architecture, Inde provided project management, site management, detailed design documentation and production of all custom joinery and interior fixtures.











Apollo Restaurant | Potts Point  
**2011/12**

---

Following a successful collaboration with George Livissianis for Sam Christie on the Longrain revamp, Inde provided furniture design, material selections and production on this future icon of Potts Point dining for restaurateur Sam Christie and chef Jonathan Barthelmess.





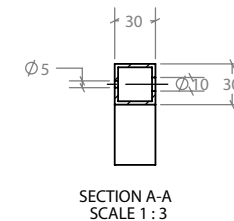
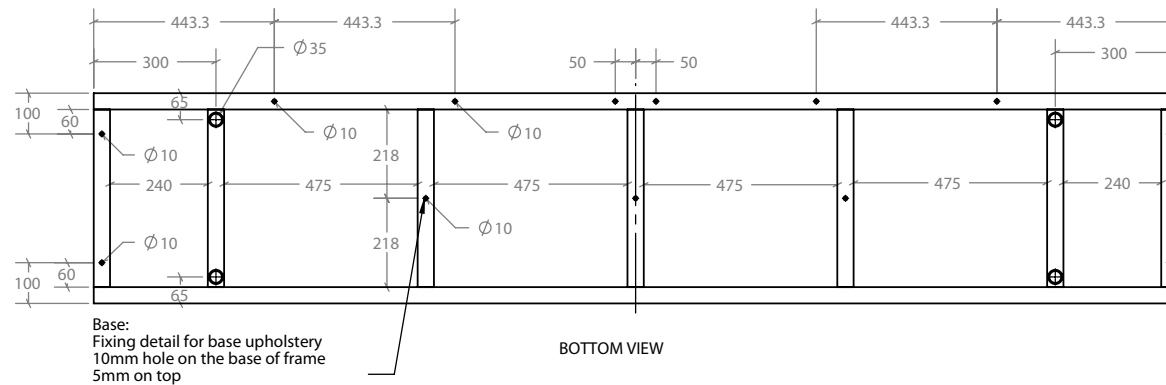
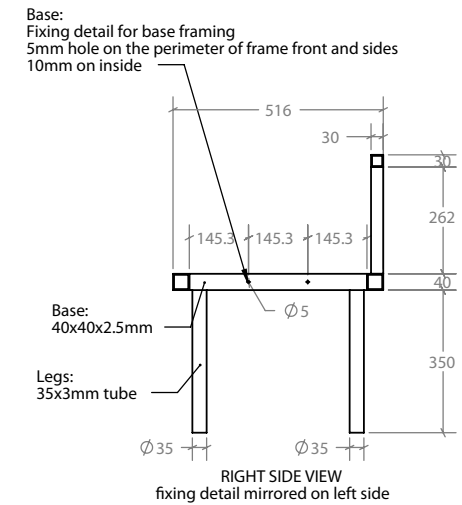
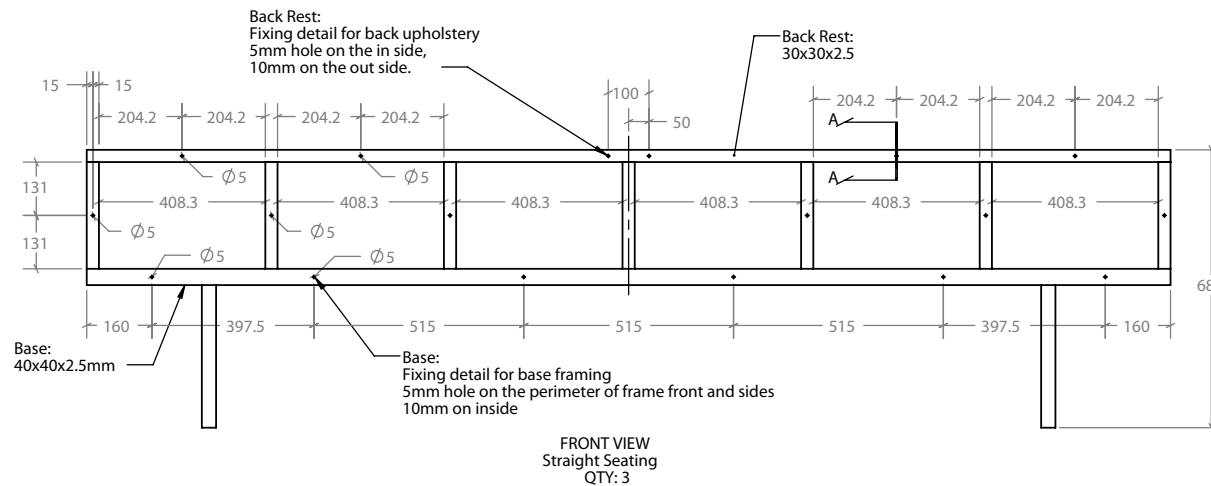

Typical Fixing Detail centred in middle of frame  
Alternates around frame:  
Back (30mm): 5mm on inside  
Base (40mm): around edge 5mm on outside  
Base (40mm): top of base 5mm on top

Notes:  
base seat frame section in 40x40x2.5mm powder coated steel  
back rest frame section in 30x30x2.5mm powder coated steel  
circular legs in 35x3mm tube mill steel with penetrol finish

		CLIENT: Apollo		ISSUE A	REVISION PROPOSED CONSTRUCTION	DATE 05.01.12	ALL DIMENSIONS IN MILLIMETRES. DO NOT SCALE. DIMENSIONS TO BE CHECKED ON SITE BEFORE COMMENCEMENT OF WORK. REPORT DISCREPANCIES TO INDE STUDIO. NO PART OF THIS DRAWING MAY BE REPRODUCED IN ANY WAY WITHOUT THE WRITTEN PERMISSION OF INDE STUDIO.
LEVEL 4, 119 KIPPAX STREET SURRY HILLS, NSW AUSTRALIA 2010 T: +61 9211 9928 E: INFO@INDE.COM.AU		DRAWING TITLE: Straight Bench Seating					
		SIZE: A3	DRG No: 11058/804				
DRAWN BY: JW		DATE: 23.12.11	SCALE 1:10	SHEET: 1 OF 9			
DO NOT SCALE OF DRAWINGS, NOT TO SCALE							





---

Kirketon Dining Room & Bar |  
Darlinghurst  
**2007**

---

Working to a client concept for a classic New York style French diner, Inde provided design concepts through to documentation and production of all custom furniture, interior finishes & fixtures working extensively with patinaed brass, timber and stone.









# inde

---

Telephone  
+61 2 9211 9928

Email  
[info@inde.com.au](mailto:info@inde.com.au)

Postal  
Po Box 408 Surry Hills, Nsw, Australia 2010

Workshop  
Unit 5, 33 Roseberry Street,  
Balgowlah, Nsw Australia 2093  
(By Appointment)

---